

P E R M I T

CITY OF NAPOLEON  
255 W. RIVERVIEW AVE  
NAPOLEON, OHIO 43545

DIVISION OF BUILDING & ZONING  
PH (419) 592-4010  
FAX (419) 599-8393

PERMIT NO: 553                      DATE ISSUED: 04-24-01                      ISSUED BY: MBS  
JOB LOCATION: 207 YEAGER ST                      EST. COST: 1500.00

LOT #:                      SUBDIVISION NAME:

OWNER: THOMAS/LUBEKER RENTALS                      AGENT: SELF  
ADDRESS:                      ADDRESS:  
CSZ:                      CSZ:  
PHONE:                      PRONE:

USE TYPE - RESIDENTIAL:                      OTHER:

ZONING INFORMATION

DIST:                      LOT DIM:                      AREA:                      FYRD:                      SYRD:                      RYRD:  
MAX HT:                      # PKG SPACES:                      # LOADING SP:                      MAX LOT COV:

BOARD OF ZONING APPEALS:

WORK TYPE - NEW:                      REPLMNT: X                      ADD'N:                      ALTER:                      REMODEL:

WORK INFORMATION

SIZE - LGTH:                      WIDTH:                      STORIES:                      LIVING AREA SF:  
GARAGE AREA SF:                      HEIGHT:                      BLDG VOL DEMO PERMIT:

WORK DESCRIPTION  
REPLACE EXISTING PORCH

FEE DESCRIPTION	PAID DATE	FEE AMOUNT DUE
BUILDING PERMIT		18.00

TOTAL FEES DUE 18.00

4-24-01

DATE

*Christ Brown*

APPLICANT SIGNATURE

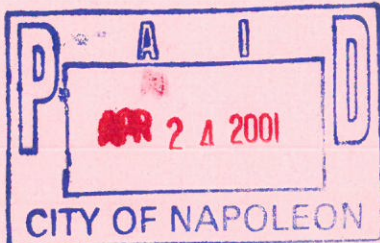

207 YEAGER  
CHESTER BROWN  
592-1908

The Scale is ~~1" = 20'~~

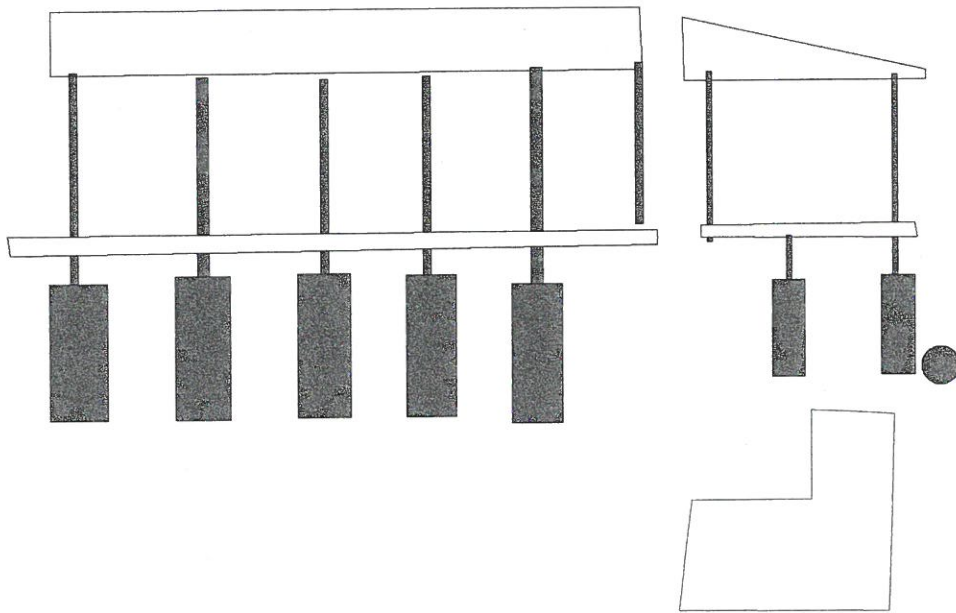

O.K. as long as deck does not extend beyond existing house foundation walls.

MB

The Scale is ~~1/8"~~ 1'

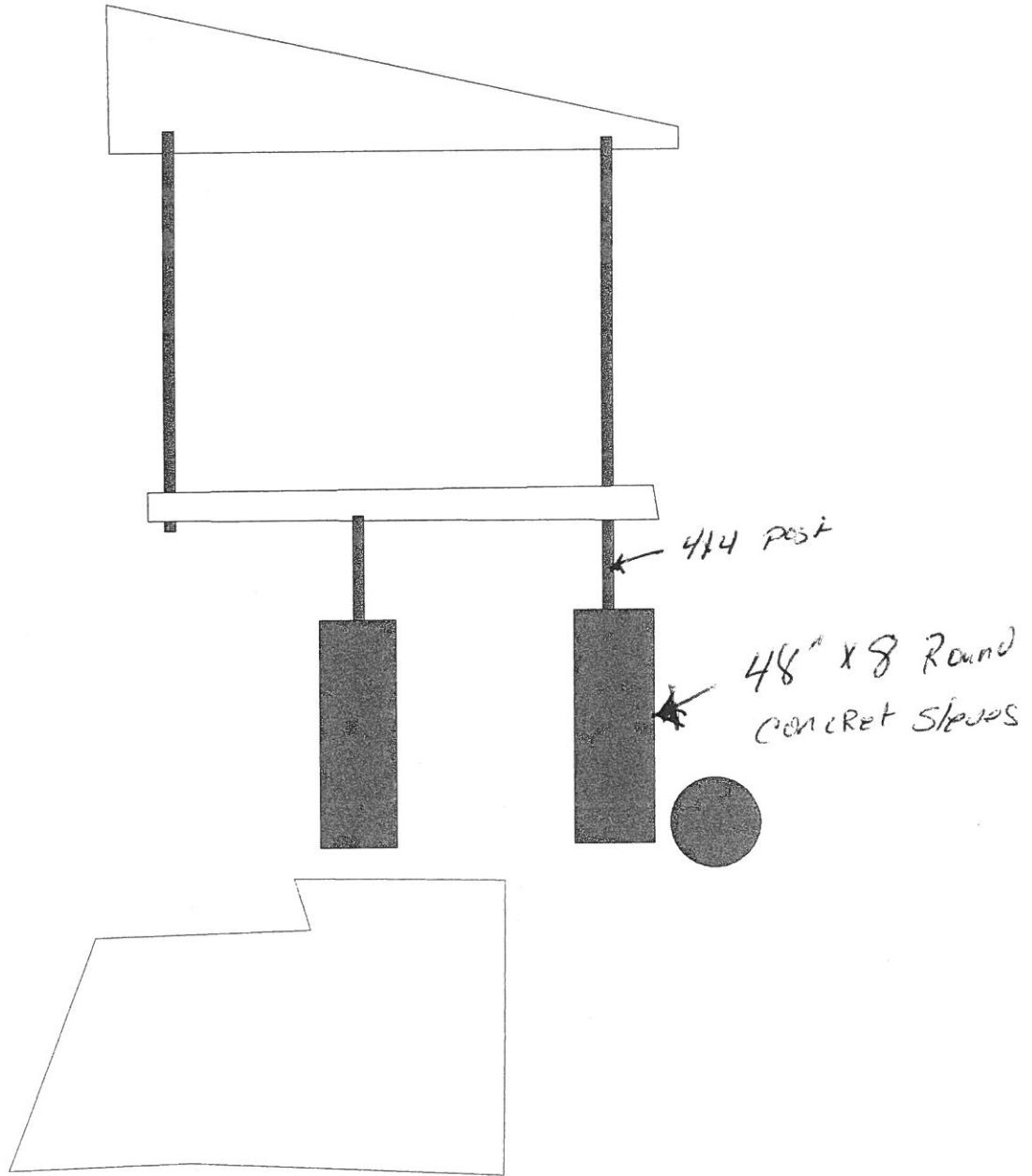

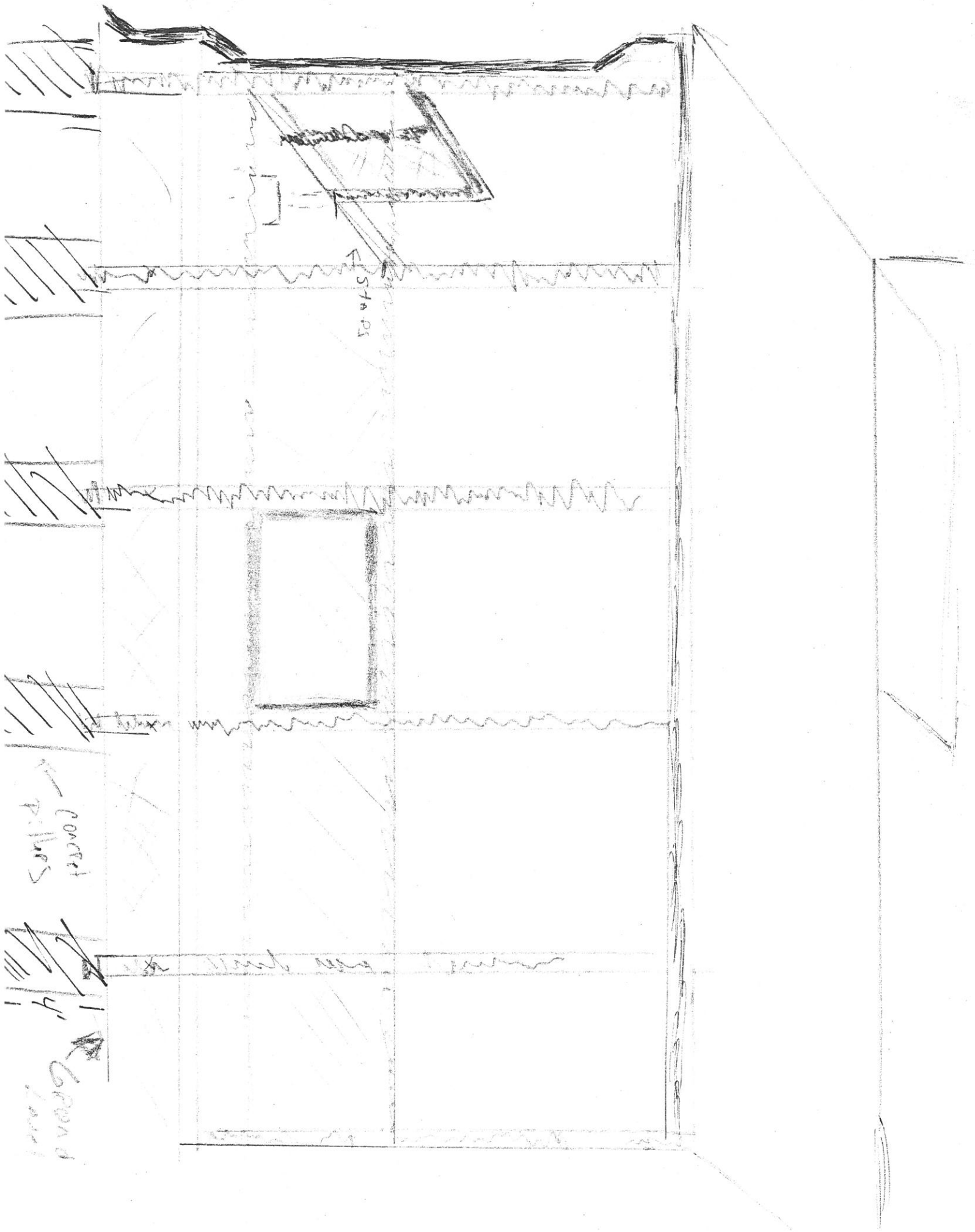

148' Capon End

26

1 1/2

148  
120  
108  
96  
80  
64  
48  
32  
16

12 - 16" centers

Double End Floor  
Double End Floor

Kaldist House

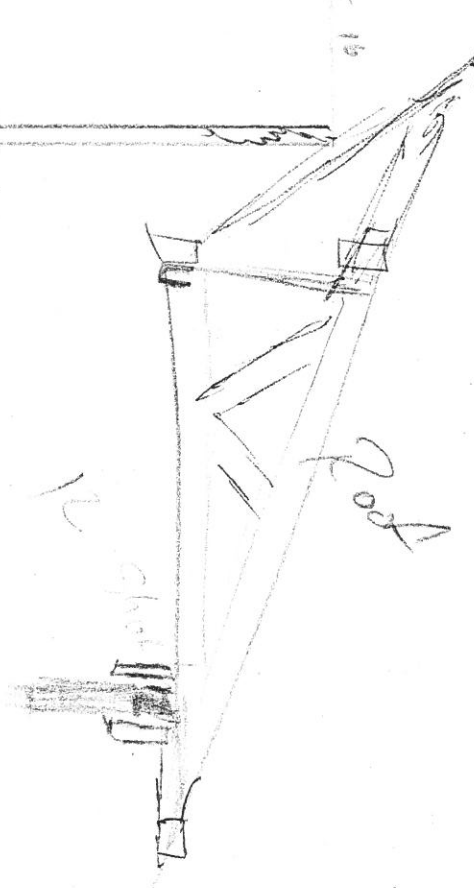

Roof

12' span

132



10 - 16" centers  
2 short overends

The Scale is ~~1/8"~~ 1' : 1'

